

Kind Bites Edibles

1524 SE 15
 Oklahoma City, OK 73129
 kindbitesok@gmail.com
 (405) 417-0587
 Lic. #PAAA-NY85-EKIE

Sample: 2104HTL0631.2279

Strain: Chocolate Nightmare Cereal Bar
 Batch#: 9190; Batch Size: g; Lot ID:
 Sample Received: 04/07/2021; Report Created: 04/09/2021
 Sampled by: ; Client Rep:
 Sample Storage Environment:

Chocolate Nightmare Cereal Bar

Ingestible, Baked Goods, Other
 Harvest Process Lot: ; METRC Batch: ; METRC Sample:

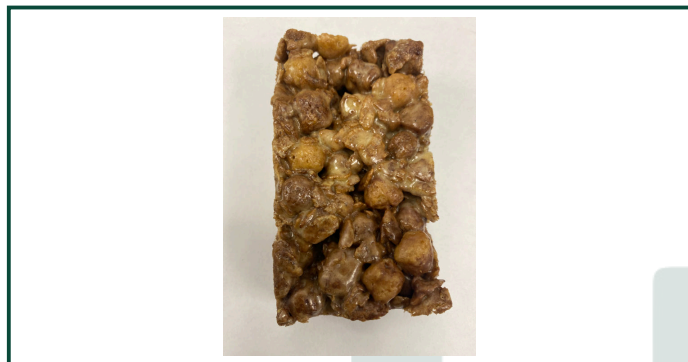

Summary

<p>Complete</p> <p>Total THC: 272.67 mg/unit</p> <p>Cannabinoids</p>	<p>Complete</p> <p>0.00 PPM</p> <p>Terpenes</p>	<p>Pass</p> <p>Pesticides</p>	<p>Not Tested</p> <p>Solvents</p>	<p>Pass</p> <p>Microbials</p>
<p>Not Tested</p> <p>Moisture</p>	<p>Not Tested</p> <p>Water Activity</p>	<p>Not Tested</p> <p>Heavy Metals</p>	<p>Pass</p> <p>Foreign Matter</p>	<p>Pass</p> <p>Mycotoxins</p>



Kind Bites Edibles

1524 SE 15
Oklahoma City, OK 73129
kindbitesok@gmail.com
(405) 417-0587
Lic. #PAAA-NY85-EKIE

Sample: 2104HTL0631.2279

Strain: Chocolate Nightmare Cereal Bar
Batch#: 9190; Batch Size: g; Lot ID:
Sample Received: 04/07/2021; Report Created: 04/09/2021
Sampled by: ; Client Rep:
Sample Storage Environment:

Chocolate Nightmare Cereal Bar

Ingestible, Baked Goods, Other
Harvest Process Lot: ; METRC Batch: ; METRC Sample:



Cannabinoids: HT-SOP-14

Complete

272.67 mg/unit Total THC	ND Total CBD	548.32 mg/unit Total Cannabinoids
------------------------------------	------------------------	---

Analyte	LOD	LOQ	Results	Results
	PPM	PPM	mg/unit	mg/g
THCa	1000.00	100.00	ND	ND
Δ9-THC	1000.00	100.00	272.67	4.01
Δ8-THC	1000.00	25.00	249.63	3.67
THCV	1000.00	25.00	ND	ND
CBDa	1000.00	100.00	ND	ND
CBD	1000.00	100.00	ND	ND
CBDV	1000.00	25.00	ND	ND
CBN	1000.00	100.00	ND	ND
CBGa	1000.00	25.00	ND	ND
CBG	1000.00	25.00	ND	ND
CBC	1000.00	25.00	ND	ND
Total			548.32	8.06

1 Unit = .68.05g

Date Tested: 04/07/2021

Notes:

Total THC = THCa * 0.877 + Δ9-THC; Total CBD = CBDa * 0.877 + CBD; Results are being calculated on an as-received basis.

Foreign Matter: HT-SOP-21

Pass

Status: Not Detected

Notes:

Moisture (HT-SOP-30)

NT

Not Tested

Water Activity (HT-SOP-31)

NT

Not Tested
Limit: 0.65 Aw

Microbials: HT-SOP-22

Pass

Analyte	LOQ	Limit	Results	Status
	CFU/g	CFU/g	CFU/g	
Aspergillus flavus		0	ND	Pass
Aspergillus fumigatus		0	ND	Pass
Aspergillus niger		0	ND	Pass
Aspergillus terreus		0	ND	Pass
E. Coli		0	ND	Pass
Salmonella SPP		0	ND	Pass
Staphylococcus aureus		0	ND	Pass
Yeast & Mold		10000	ND	Pass

Date Tested: 04/08/2021

Mycotoxins: HT-SOP-HT-SOP-19

Pass

Analyte	LOD	LOQ	Limit	Results	Status
	PPB	PPB	PPB	PPB	
Aflatoxin B1	10	10	20	ND	Pass
Aflatoxin B2	10	10	20	ND	Pass
Aflatoxin G1	10	10	20	ND	Pass
Aflatoxin G2	10	10	20	ND	Pass
Ochratoxin A	10	10	20	ND	Pass
Total Aflatoxins	10	10	20	ND	Pass

Date Tested: 04/08/2021

107 E. Ray Fine Blvd
Roland, OK
(918) 571-8757
http://www.highertesting.com
Lic# LAAA-VK6A-DPMO

Ian Miller
Laboratory Director

Confident Cannabis
All Rights Reserved
support@confidentcannabis.com
(866) 506-5866
www.confidentcannabis.com



Kind Bites Edibles

1524 SE 15
 Oklahoma City, OK 73129
 kindbitesok@gmail.com
 (405) 417-0587
 Lic. #PAAA-NY85-EKIE

Sample: 2104HTL0631.2279

Strain: Chocolate Nightmare Cereal Bar
 Batch#: 9190; Batch Size: g; Lot ID:
 Sample Received: 04/07/2021; Report Created: 04/09/2021
 Sampled by: ; Client Rep:
 Sample Storage Environment:

Chocolate Nightmare Cereal Bar

Ingestible, Baked Goods, Other
 Harvest Process Lot: ; METRC Batch: ; METRC Sample:



Terpenes: HT-SOP-17

Primary Aromas

Analyte	LOD	LOQ	Results	Results	Status
	PPM	PPM	PPM	%	
α-Bisabolol	10.00	20.00	ND	ND	Tested
α-Humulene	10.00	20.00	ND	ND	Tested
α-Pinene	10.00	20.00	ND	ND	Tested
α-Terpinene	10.00	20.00	ND	ND	Tested
β-Caryophyllene	10.00	20.00	ND	ND	Tested
β-Myrcene	10.00	20.00	ND	ND	Tested
β-Pinene	10.00	20.00	ND	ND	Tested
Camphene	10.00	20.00	ND	ND	Tested
Caryophyllene Oxide	10.00	20.00	ND	ND	Tested
cis-Nerolidol	100.00	200.00	ND	ND	Tested
cis-Ocimene	10.00	20.00	ND	ND	Tested
δ-3-Carene	10.00	20.00	ND	ND	Tested
δ-Limonene	10.00	20.00	ND	ND	Tested
Eucalyptol	10.00	20.00	ND	ND	Tested
γ-Terpinene	10.00	20.00	ND	ND	Tested
Geraniol	100.00	200.00	ND	ND	Tested
Guaiol	10.00	20.00	ND	ND	Tested
Isopulegol	10.00	20.00	ND	ND	Tested
Linalool	10.00	20.00	ND	ND	Tested
p-Cymene	10.00	20.00	ND	ND	Tested
Terpinolene	10.00	20.00	ND	ND	Tested
trans-Nerolidol	100.00	200.00	ND	ND	Tested
trans-Ocimene	10.00	20.00	ND	ND	Tested
Total			0.00	0	

0.00 PPM
Total Terpenes

Notes:

Date Tested: 04/07/2021

107 E. Ray Fine Blvd
 Roland, OK
 (918) 571-8757
 http://www.highertesting.com
 Lic# LAAA-VK6A-DPMO

 Ian Miller
 Laboratory Director

Confident Cannabis
 All Rights Reserved
 support@confidentcannabis.com
 (866) 506-5866
 www.confidentcannabis.com



Kind Bites Edibles

1524 SE 15
 Oklahoma City, OK 73129
 kindbitesok@gmail.com
 (405) 417-0587
 Lic. #PAAA-NY85-EKIE

Sample: 2104HTL0631.2279

Strain: Chocolate Nightmare Cereal Bar
 Batch#: 9190; Batch Size: g; Lot ID:
 Sample Received: 04/07/2021; Report Created: 04/09/2021
 Sampled by: ; Client Rep:
 Sample Storage Environment:

Chocolate Nightmare Cereal Bar

Ingestible, Baked Goods, Other
 Harvest Process Lot: ; METRC Batch: ; METRC Sample:



Pesticides: HT-SOP-18

Pass

Analyte	LOD	LOQ	Results	Status	Analyte	LOD	LOQ	Results	Status
	PPM	PPM	PPM			PPM	PPM	PPM	
Abamectin	0.100	0.100	ND	Pass	Myclobutanil	0.100	0.100	ND	Pass
Avermectin-B1a	0.100	0.100	ND	Tested	Permethrins	0.100	0.100	ND	Pass
Avermectin-B1b	0.100	0.100	ND	Tested	Spinosad	0.100	0.100	ND	Pass
Azoxystrobin	0.100	0.100	ND	Pass	Spinosyn A	0.093	0.093	ND	Tested
Bifenazate	0.100	0.100	ND	Pass	Spinosyn D	0.004	0.004	ND	Tested
cis-Permethrin	0.041	0.041	ND	Tested	Spiromesifen	0.100	0.100	ND	Pass
Etoazole	0.100	0.100	ND	Pass	Spirotetramat	0.100	0.100	ND	Pass
Imazalil	0.100	0.100	ND	Pass	Tebuconazole	0.100	0.100	ND	Pass
Imidacloprid	0.100	0.100	ND	Pass	Trans Permethrin	0.058	0.058	ND	Tested
Malathion	0.100	0.100	ND	Pass					

Date Tested: 04/07/2021

HIGHER TESTING

107 E. Ray Fine Blvd
 Roland, OK
 (918) 571-8757
 http://www.highertesting.com
 Lic# LAAA-VK6A-DPMO

 Ian Miller
 Laboratory Director

Confident Cannabis
 All Rights Reserved
 support@confidentcannabis.com
 (866) 506-5866
 www.confidentcannabis.com



LOD and LOQ are parameters employ to explain the smallest concentration of an analyte that can be reliably measured by an analytical procedure. The LOQ is lowest concentration that quantitatively measured suitably with accuracy and precision while the LOD is the concentration that can be detected. Results are based on OMMA decision rules. This report shall not be reproduced, except in full, without the written consent of Higher Testing Laboratory.